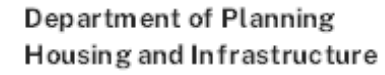

[illegible]

Sheet No 67 of 91

NOTES

AUTHORISED FOR ISSUE

CLIENT _____

CLIENT

PERISHER

DEVELOPMENT APPLICATION

PROJECT
BOTTOM STATION - PERISHER
CHAIR

MT. PERISHER
PERISHER RESORT

ARCHITECT

+612 9319 2955
BN: 48 942 921 969
ominated Architects:
Andrew Hipwell 6562
Daniel Beekwilder 6192

Myrtle Street
Hippendale NSW 2008
Sydney Australia
rd.com.au

DRAWN	SCALE AT A3
-------	-------------

ST

DESCRIPTION

COVER PAGE

PROJECT No	DRAWING No	REVISION
19_433	A0.000	B

AUTHORISED FOR ISSUE

B	11/07/2024	S4.55 FOR SUBMISSION	
A	14/06/2024	S4.55 FOR COMMENT	

ISSUE	DATE	SUBJECT	VALID
-------	------	---------	-------

CLIENT

PERISHER

DEVELOPMENT APPLICATION

PROJECT
BOTTOM STATION - PERISHER
CHAIR
MT. PERISHER
PERISHER RESORT

ARCHITECT

djrc
architect

T +612 9319 2955
ABN: 48 942 921 969
Nominated Architects:
Andrew Hipwell 6562
Daniel Beekwilder 6192

63 Myrtle Street
Chippendale NSW 2008
Sydney Australia
dird.com.au

DRAWN SCALE AT A3

ST 1 : 200

DESCRIPTION

GROUND LEVEL PLAN - STAGE 1

PROJECT No	DRAWING No	REVISION
19 433	A1.000	B

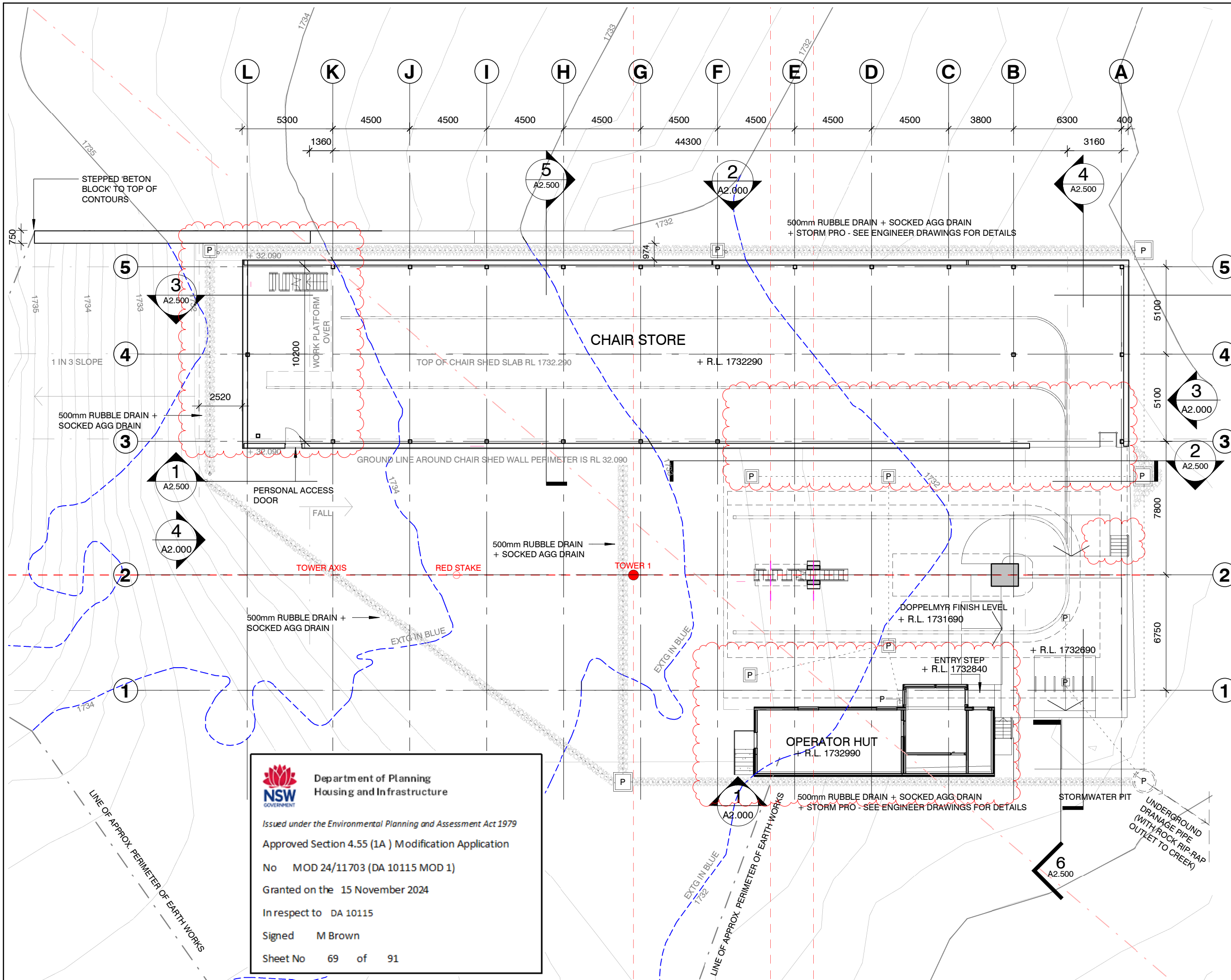

AUTHORISED FOR ISSUE

ISSUE	DATE	SUBJECT	VALUE
-------	------	---------	-------

PERISHER

PROJECT
BOTTOM STATION - PERISHER
CHAIR
MT. PERISHER
PERISHER RESORT

djrcd
architects

T +612 9319 2955
ABN: 48 942 921 969
Nominated Architects:
Andrew Hipwell 6562
Daniel Beekwilder 6192

63 Myrtle Street
Chippendale NSW 2008
Sydney Australia
dird.com.au

ST	1 : 200
----	---------

GROUND LEVEL PLAN - STAGE 2

PROJECT No	DRAWING No	REVISION
19 433	A1.001	B

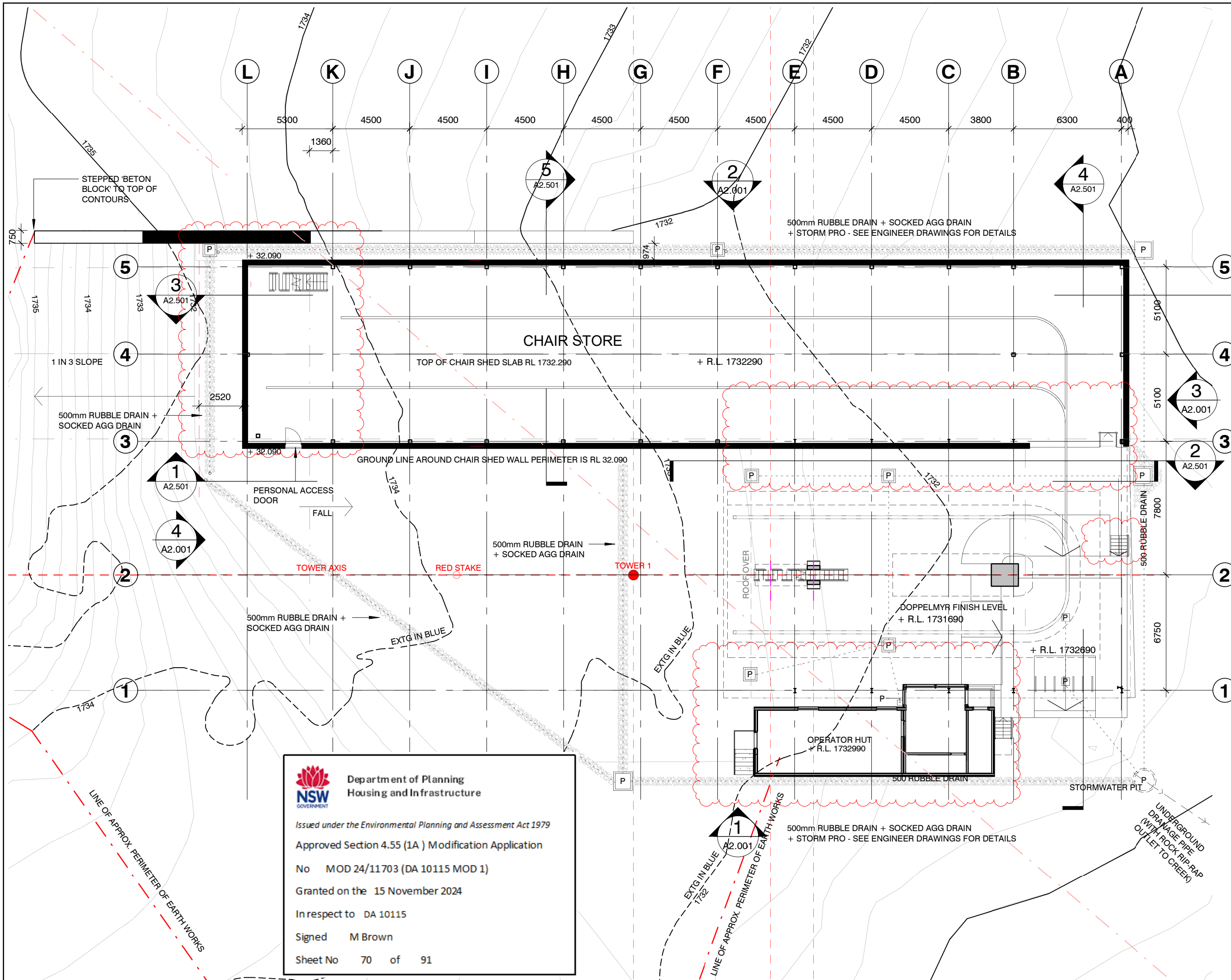

on
and



AUTHORISED FOR ISSUE

ISSUE	DATE	SUBJECT	VALID
-------	------	---------	-------

CLIENT

PERISHER

DEVELOPMENT APPLICATION

PROJECT
BOTTOM STATION - PERISHER
CHAIR
MT. PERISHER
PERISHER RESORT

ARCHITECT

djrcd
architects

T +612 9319 2955
ABN: 48 942 921 969
Nominated Architects:
Andrew Hipwell 6562
Daniel Beekwilder 6192

63 Myrtle Street
Chippendale NSW 2008
Sydney Australia
dird.com.au

DRAWN SCALE AT A3

ST 1 : 200

DESCRIPTION
UPPER LEVEL PLAN - STAGE 1

PROJECT No	DRAWING No	REVISION
19 433	A1.100	B

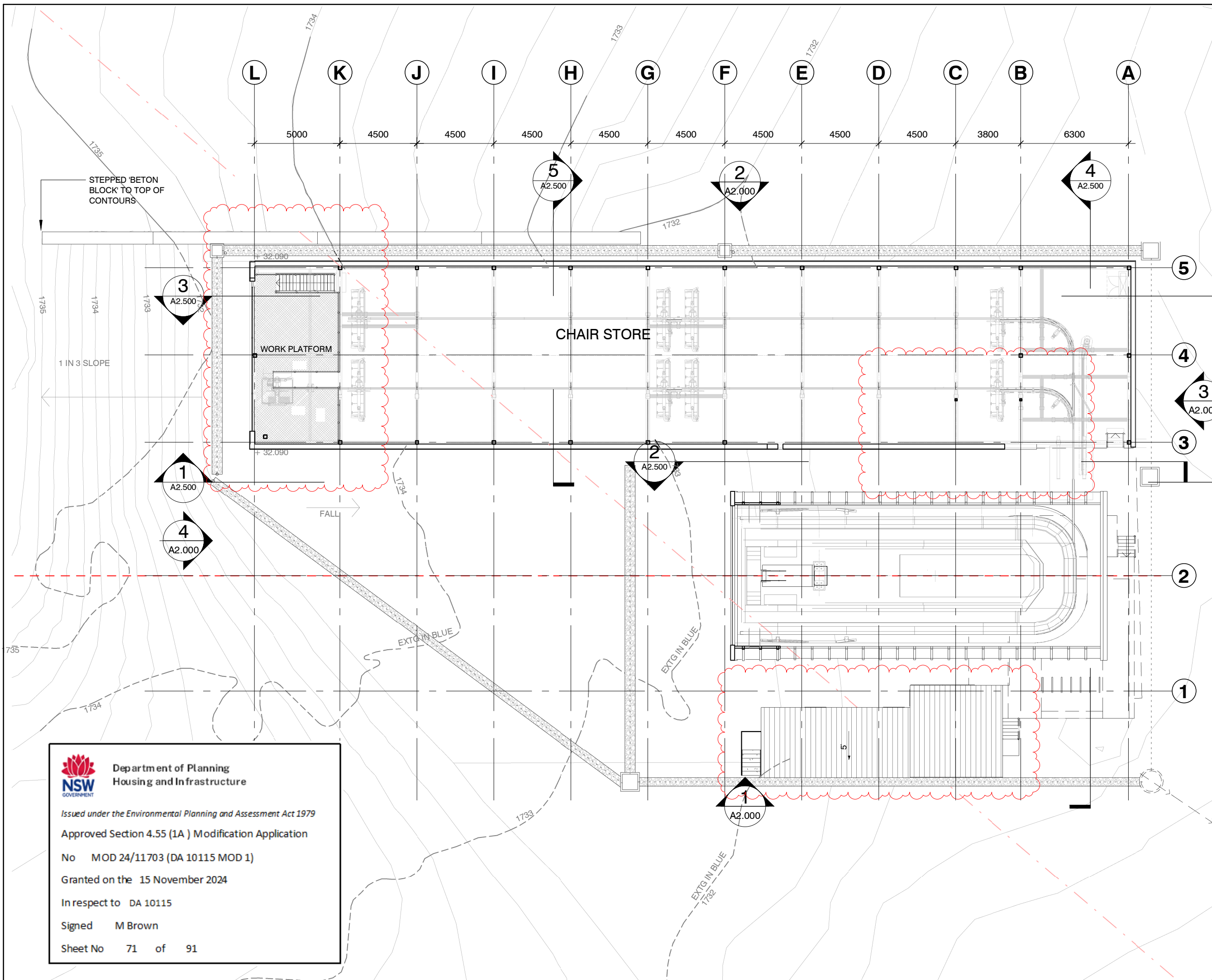

Department of Planning
Housing and Infrastructure

Issued under the Environmental Planning and Assessment Act 1979

Approved Section 4.55 (1A) Modification Application

No MOD 24/11703 (DA 10115 MOD 1)

Granted on the 15 November 2024

In respect to DA 10115

Signed M Brown

Sheet No 71 of 91

on
and



AUTHORISED FOR ISSUE

ISSUE	DATE	SUBJECT	VALID
-------	------	---------	-------

PERISHER

PROJECT
BOTTOM STATION - PERISHER
CHAIR
MT. PERISHER
PERISHER RESORT

djrch
architects

T +612 9319 2955
ABN: 48 942 921 969
Nominated Architects:
Andrew Hipwell 6562
Daniel Beekwilder 6192

63 Myrtle Street
Chippendale NSW 2008
Sydney Australia
dird.com.au

ST 1 : 200

DESCRIPTION
UPPER LEVEL PLAN - STAGE 2

PROJECT No	DRAWING No	REVISION
19 433	A1.101	B

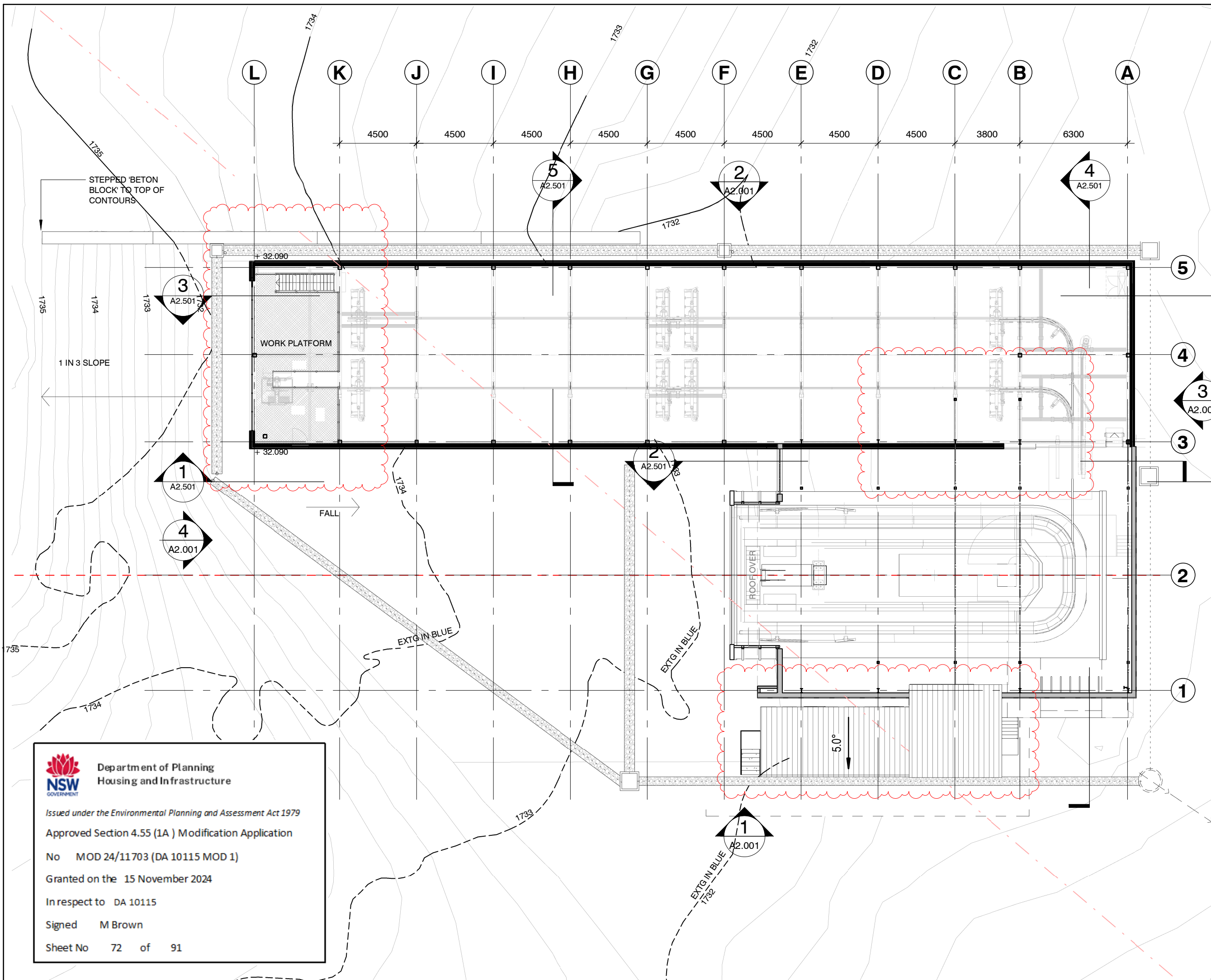

Department of Planning
Housing and Infrastructure

Issued under the Environmental Planning and Assessment Act 1979

Approved Section 4.55 (1A) Modification Application

No MOD 24/11703 (DA 10115 MOD 1)

Granted on the 15 November 2024

In respect to DA 10115

Signed M Brown

Sheet No 72 of 91

on
and



AUTHORISED FOR ISSUE

ISSUE	DATE	SUBJECT	VALUE
-------	------	---------	-------

PERISHER

DEVELOPMENT APPLICATION

PROJECT
BOTTOM STATION - PERISHER
CHAIR
MT. PERISHER
PERISHER RESORT

ARCHITECT

djrcd
architects

T +612 9319 2955
ABN: 48 942 921 969
Nominated Architects:
Andrew Hipwell 6562
Daniel Beekwilder 6192

63 Myrtle Street
Chippendale NSW 2008
Sydney Australia
dird.com.au

DRAWN SCALE AT A3

SM 1 : 200

DESCRIPTION	QTY	UNIT	PRICE	AMOUNT
ROOF - STAGE 1				

PROJECT No	DRAWING No	REVISION
19 433	A1.200	B

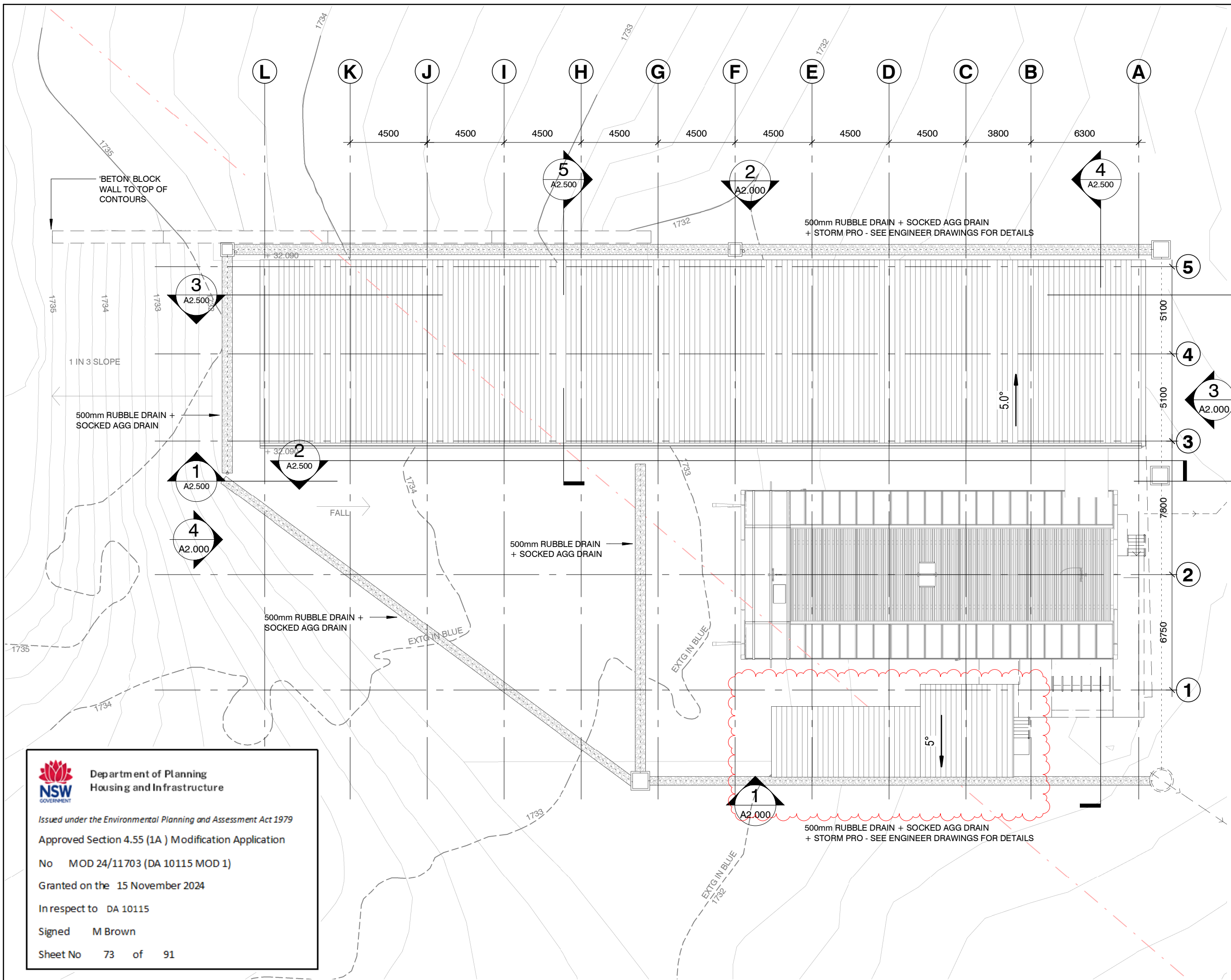

Department of Planning
Housing and Infrastructure

Issued under the Environmental Planning and Assessment Act 1979

Approved Section 4.55 (1A) Modification Application

No MOD 24/11703 (DA 10115 MOD 1)

Granted on the 15 November 2024

In respect to DA 10115

Signed M Brown

Sheet No 73 of 91

on
and



B	11/07/2024	S4.55 FOR SUBMISSION	
A	14/06/2024	S4.55 FOR COMMENT	

PROJECT No	DRAWING No	REVISION
19 433	A1.201	B

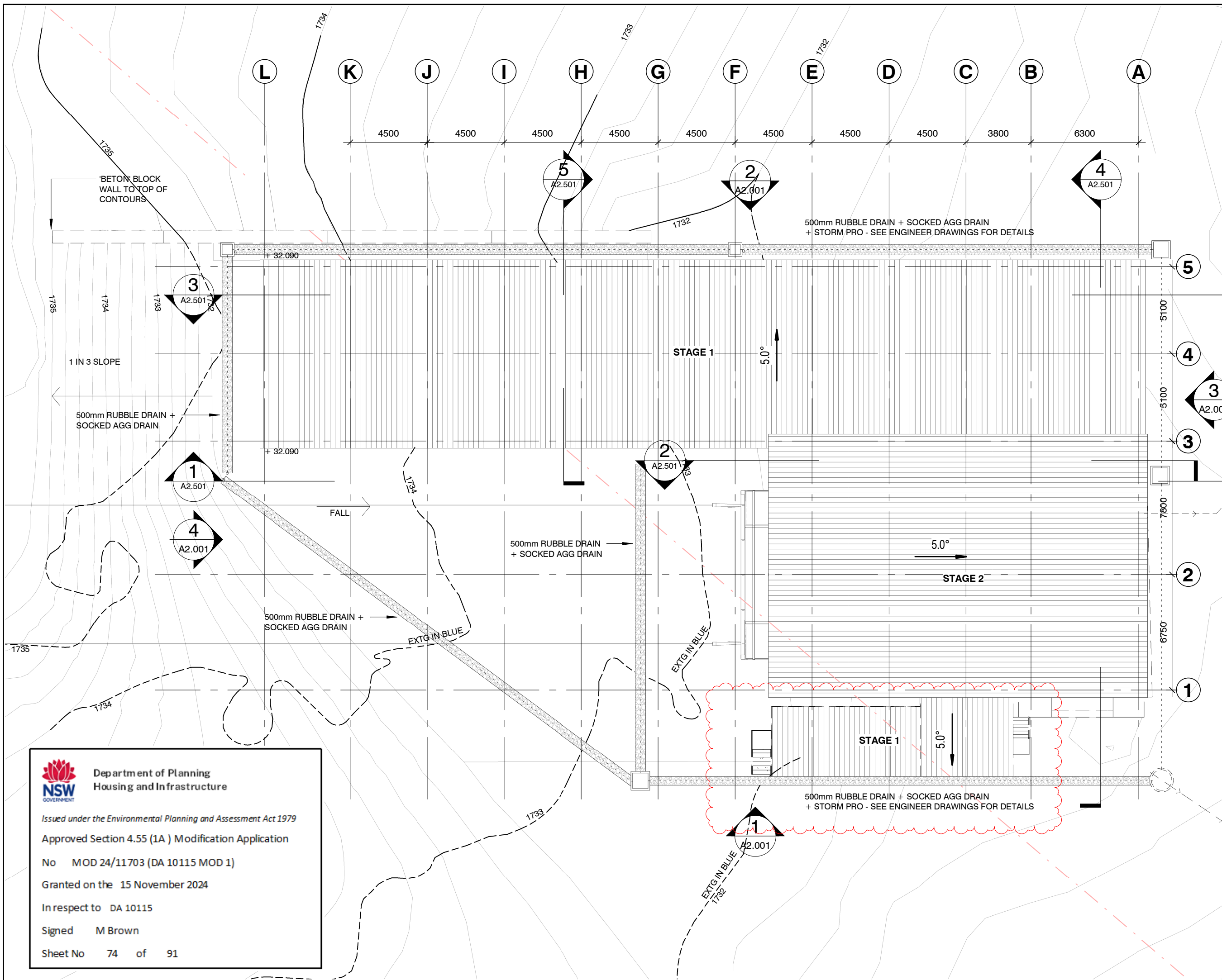
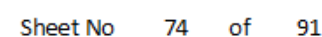

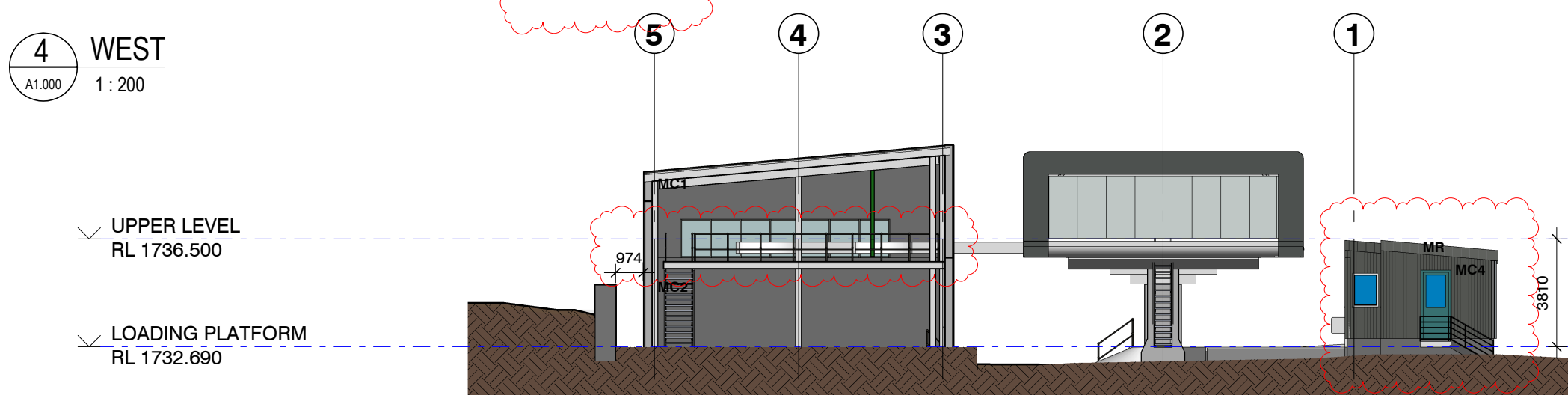
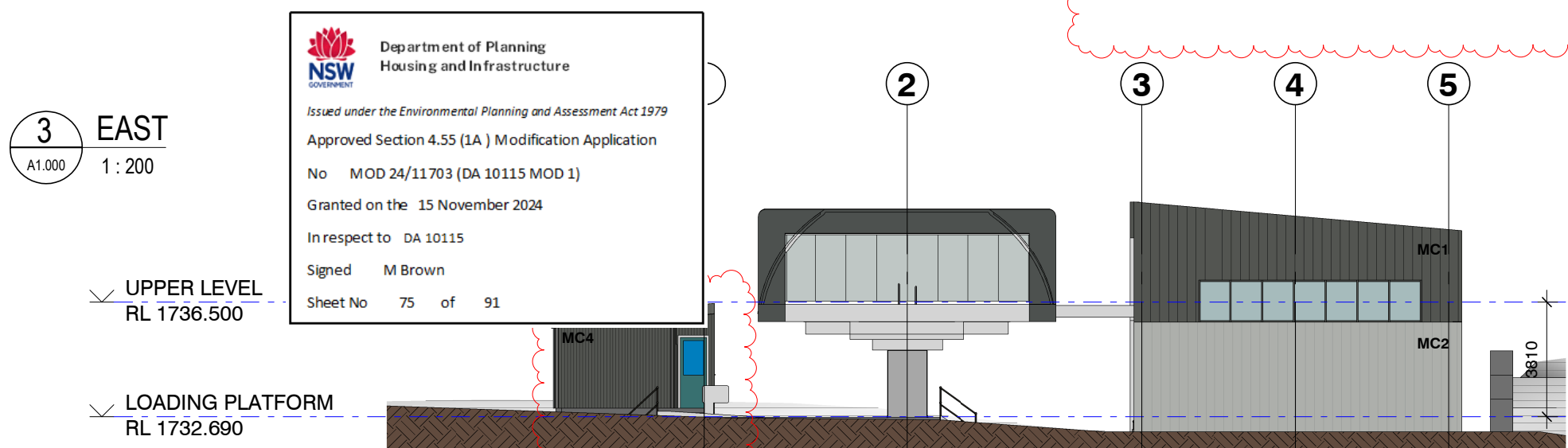
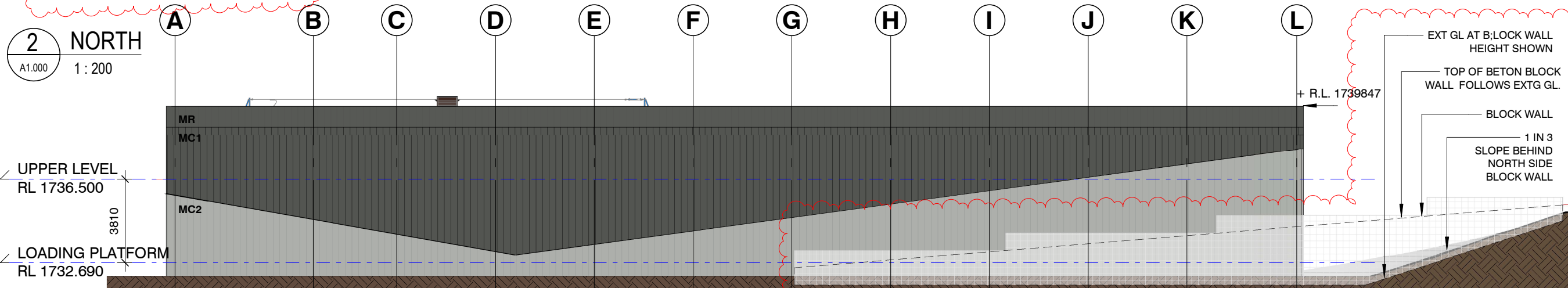
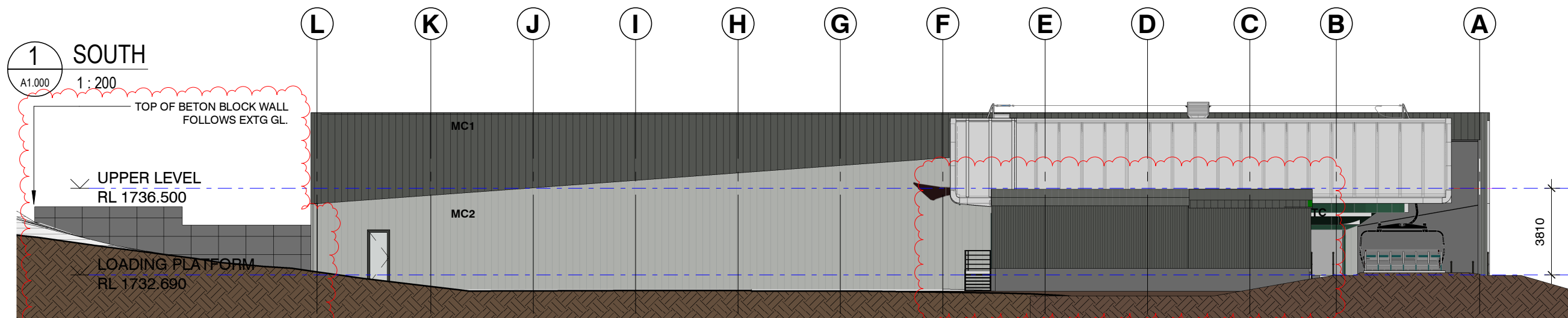

Department of Planning
Housing and Infrastructure
Issued under the Environmental Planning and Assessment Act 1979
Approved Section 4.55 (1A) Modification Application
No MOD 24/11703 (DA 10115 MOD 1)
Granted on the 15 November 2024
In respect to DA 10115
Signed M Brown
Sheet No 75 of 91

FINISHES LEGEND

- MC1**
METAL CLADDING 1
LYSAGHT
LONGLINE 305
'BASALT'
- MC2**
METAL CLADDING 2
LYSAGHT LONGLINE 305
'WINDSPRAY'
- MC3**
METAL CLADDING 3
LYSAGHT CUSTOMORB
'ARIES'
- MC4**
METAL CLADDING 3
LYSAGHT
CUSTOMORB
VERTICAL
'BASALT'

This drawing should be read in conjunction with all relevant contracts, specifications and drawings. Dimensions are in millimetres. Levels are metres. Do not scale off drawings. Use figured dimensions only. Check dimensions on Site. Report discrepancies immediately.

NOTES

AUTHORISED FOR ISSUE

ISSUE	DATE	SUBJECT	VALIDN.
B	11/07/2024	S4.55 FOR SUBMISSION	
A	14/06/2024	S4.55 FOR COMMENT	

CLIENT
PERISHER

DEVELOPMENT APPLICATION

PROJECT
BOTTOM STATION - PERISHER CHAIR

MT. PERISHER
PERISHER RESORT

ARCHITECT
djrd architects
63 Myrtle Street
Chippendale NSW 2008
Sydney Australia
djrd.com.au

T +612 9319 2955
ABN: 48 942 921 969
Nominated Architects:
Andrew Hipwell 6562
Daniel Beekwilder 6192

DRAWN	SCALE AT A3
ST	As indicated

DESCRIPTION
ELEVATIONS - STAGE 1

PROJECT No	DRAWING No	REVISION
19_433	A2.000	B

NSW
GOVERNMENT
Department of Planning
Housing and Infrastructure
Issued under the Environmental Planning and Assessment Act 1979
Approved Section 4.55 (1A) Modification Application
No MOD 24/11703 (DA 10115 MOD 1)
Granted on the 15 November 2024
In respect to DA 10115
Signed M Brown
Sheet No 77 of 91

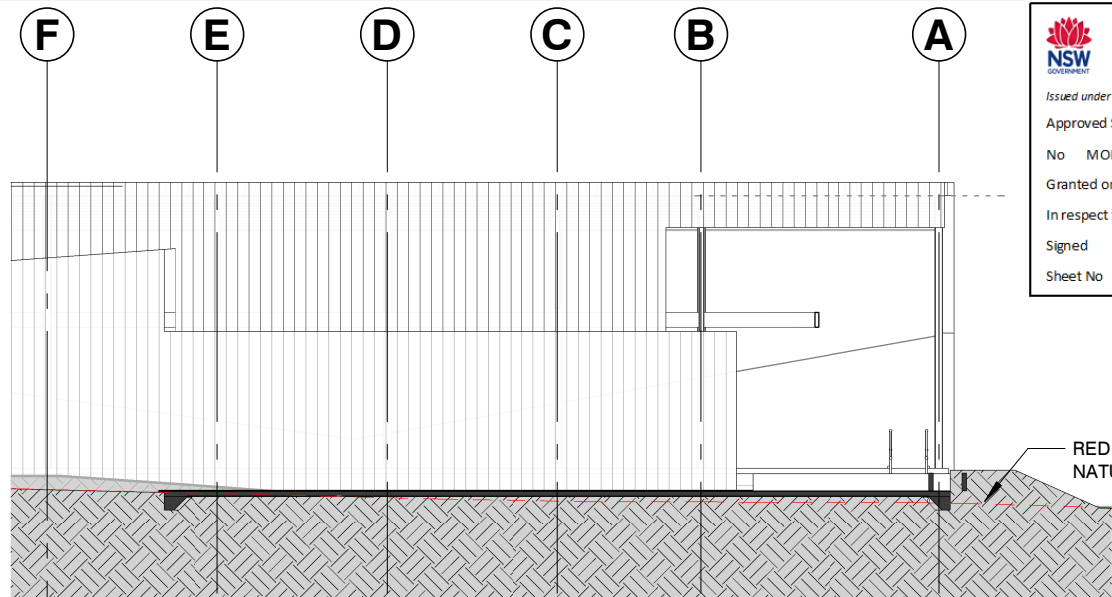

1 SECTION 1
A1.000 1:200

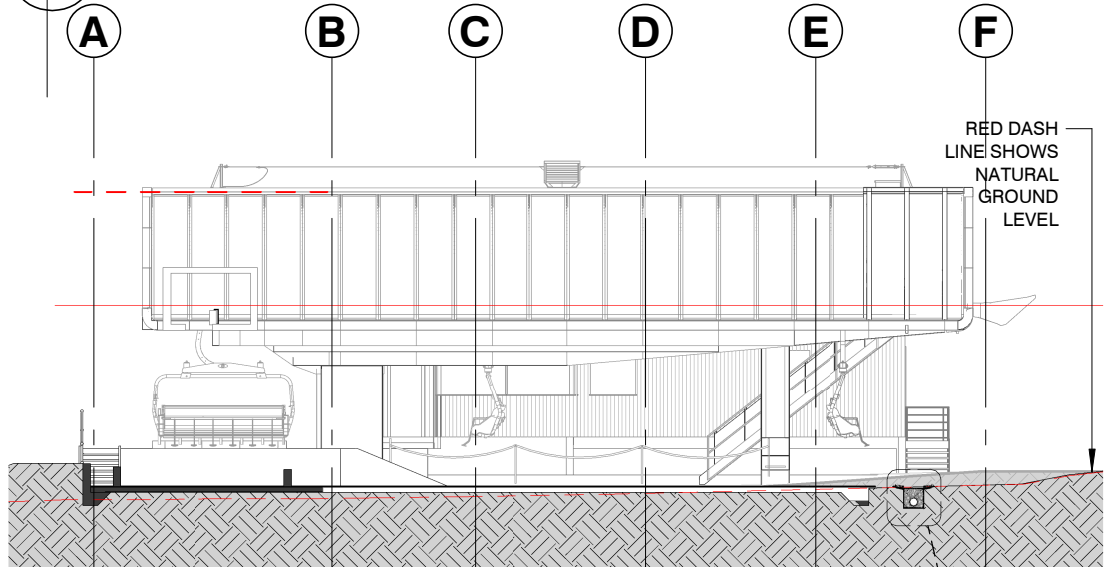

2 SECTION 2
A1.000 1:200

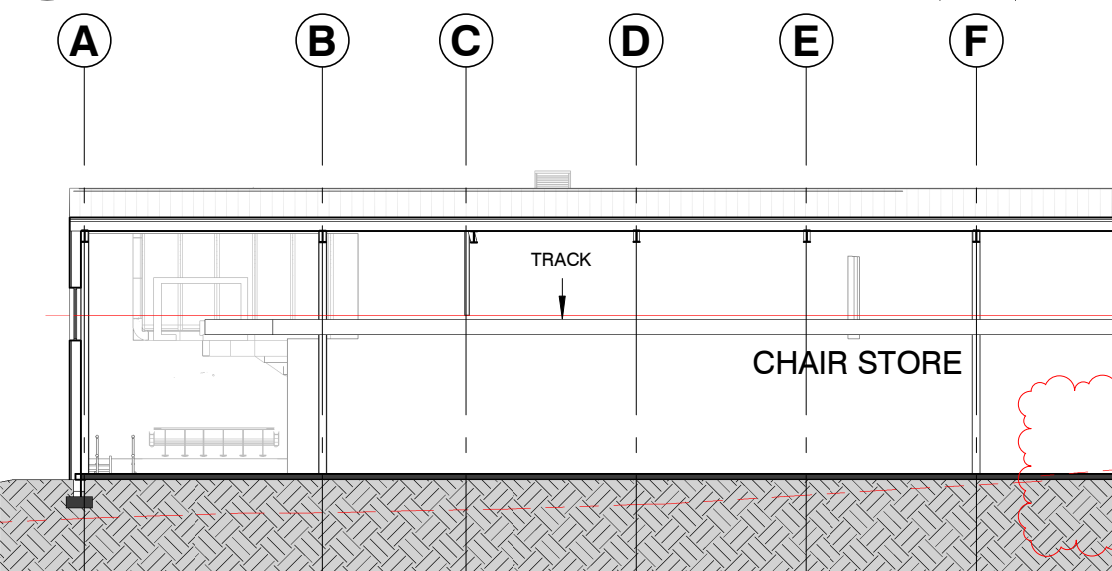
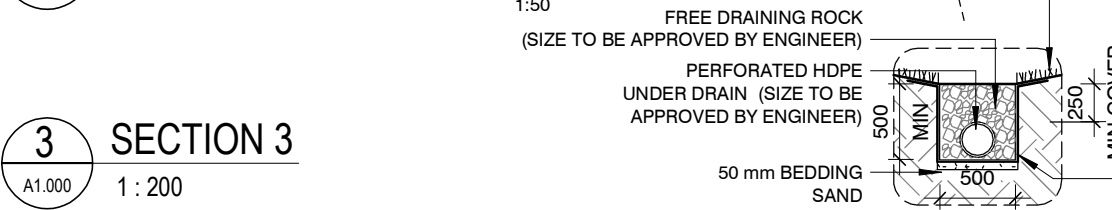

3 SECTION 3
A1.000 1:200

4 SECTION 4
A1.000 1:200

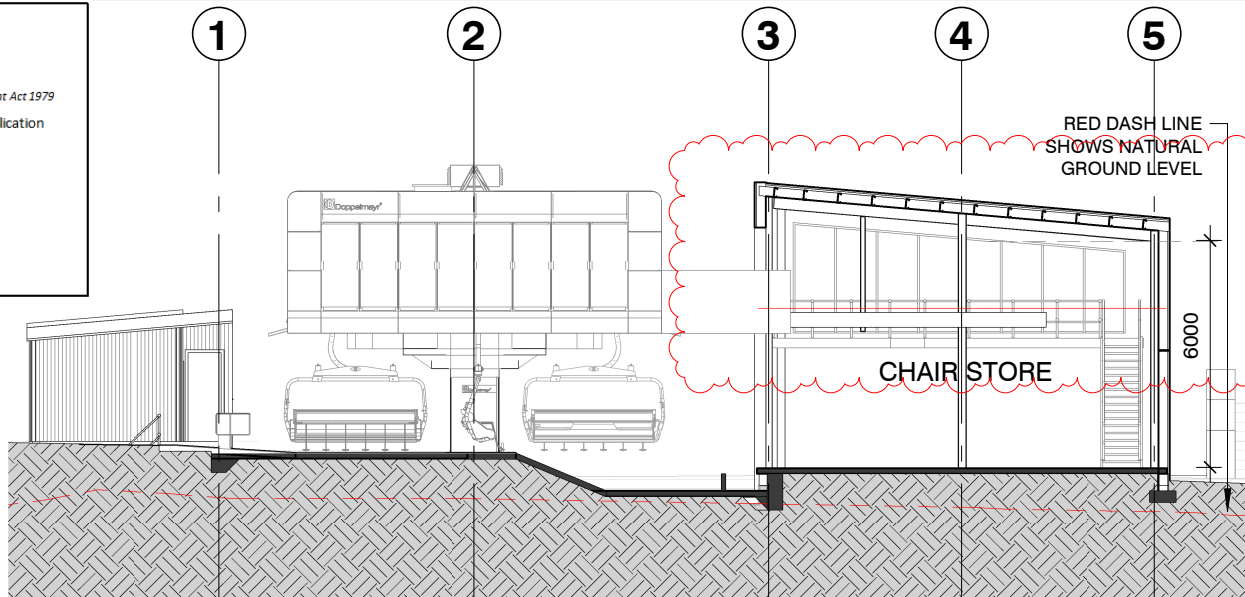

5 SECTION 5
A1.000 1:200

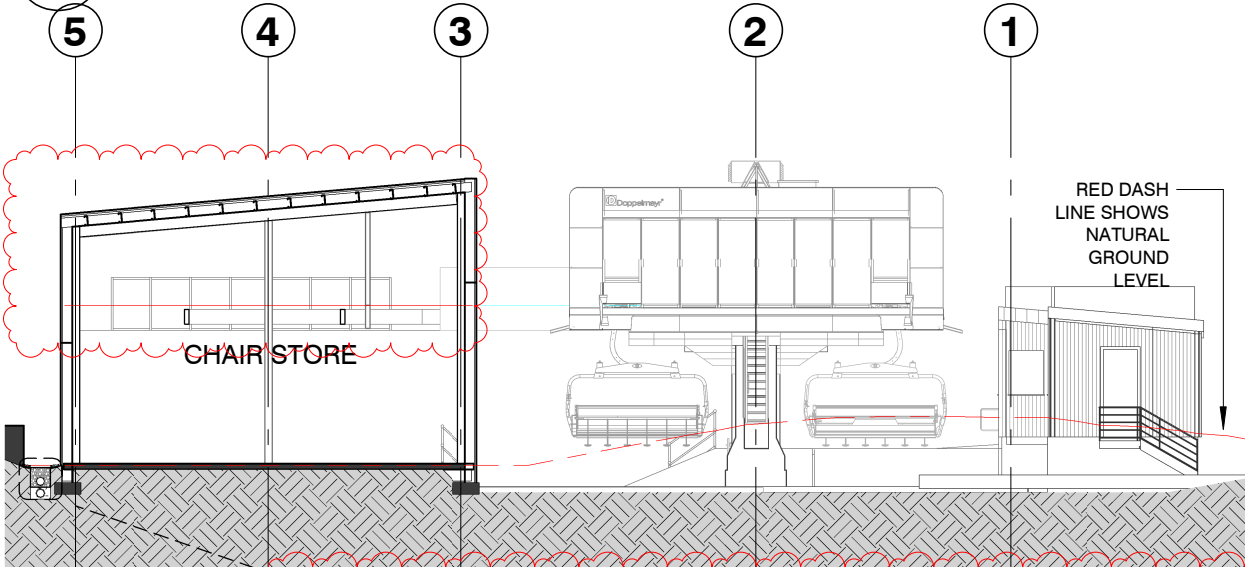

6 SECTION 6
A1.000 1:200

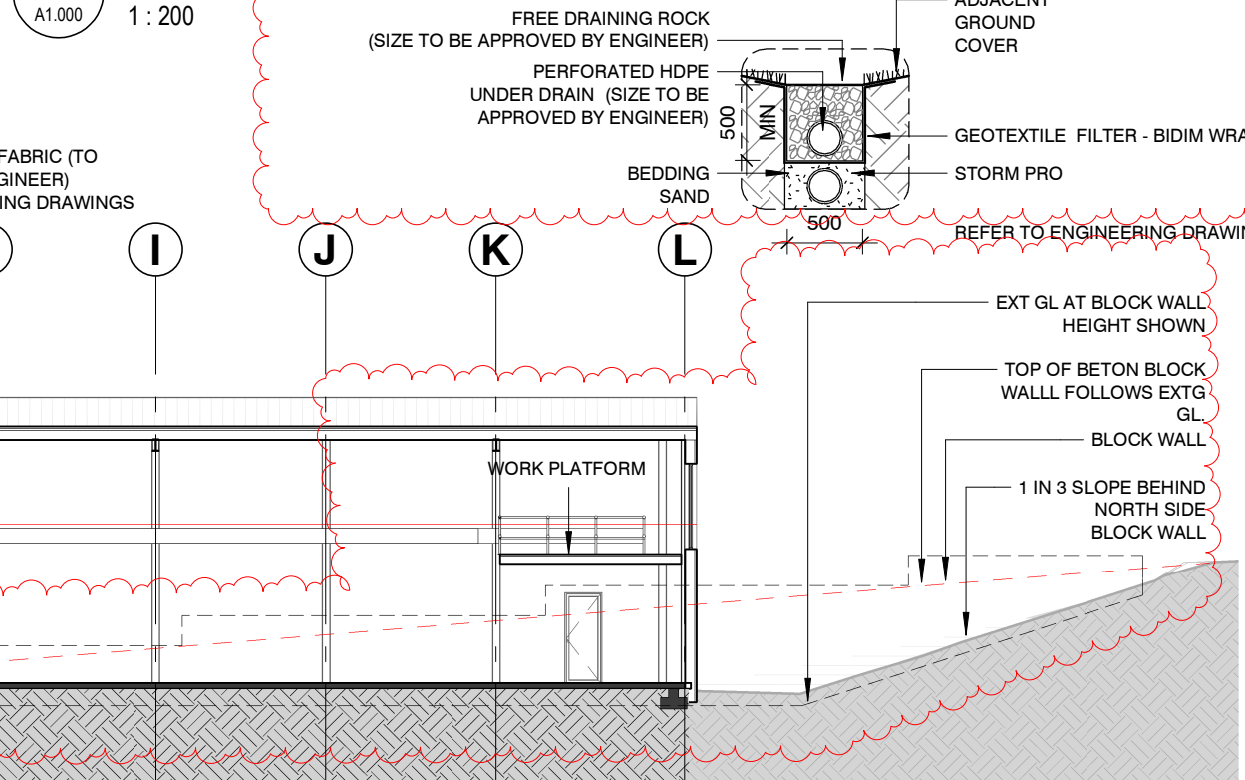

7 SECTION 7
A1.000 1:200

8 SECTION 8
A1.000 1:200

This drawing should be read in conjunction with all relevant contracts, specifications and drawings. Dimensions are in millimetres. Levels are metres. Do not scale off drawings. Use figured dimensions only. Check dimensions on Site. Report discrepancies immediately.

NOTES

AUTHORISED FOR ISSUE

ISSUE	DATE	SUBJECT	VALIDN.
B	11/07/2024	S4.55 FOR SUBMISSION	
A	14/06/2024	S4.55 FOR COMMENT	

CLIENT
PERISHER

DEVELOPMENT APPLICATION

PROJECT
BOTTOM STATION - PERISHER CHAIR
MT. PERISHER
PERISHER RESORT

ARCHITECT
djrd architects
T +612 9319 2955
ABN: 48 942 921 969
Nominated Architects:
Andrew Hipwell 6562
Daniel Beekwilder 6192
63 Myrtle Street
Chippendale NSW 2008
Sydney Australia
djrd.com.au

DRAWN
ST
DESCRIPTION
SECTIONS - STAGE 1

SCALE AT A3
As indicated

PROJECT No	DRAWING No	REVISION
19_433	A2.500	B

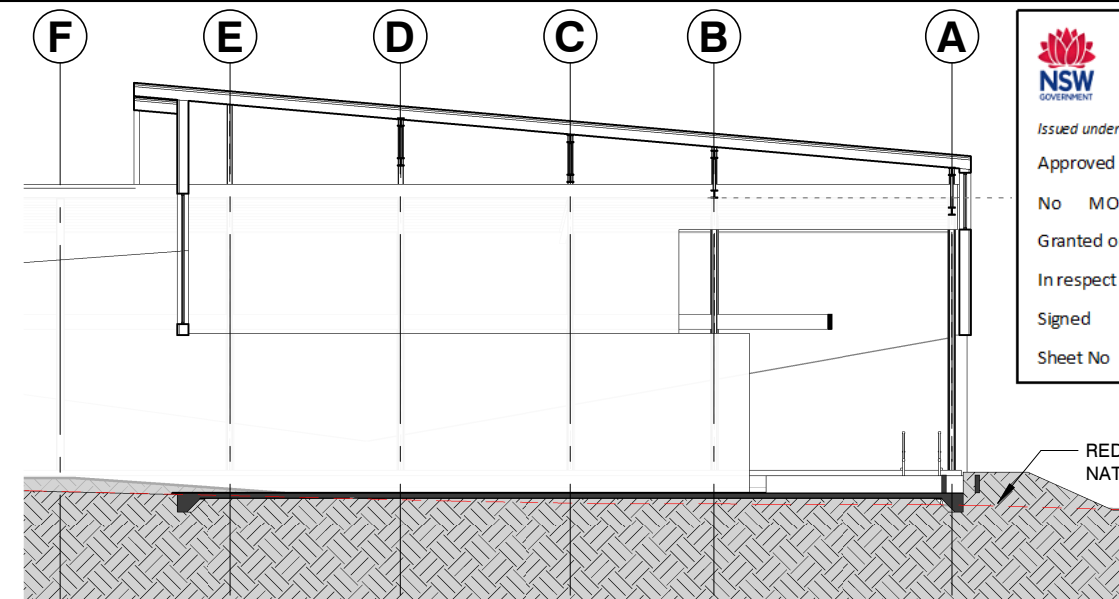

1 SECTION 1 STAGE 2
A1.001 1 : 200

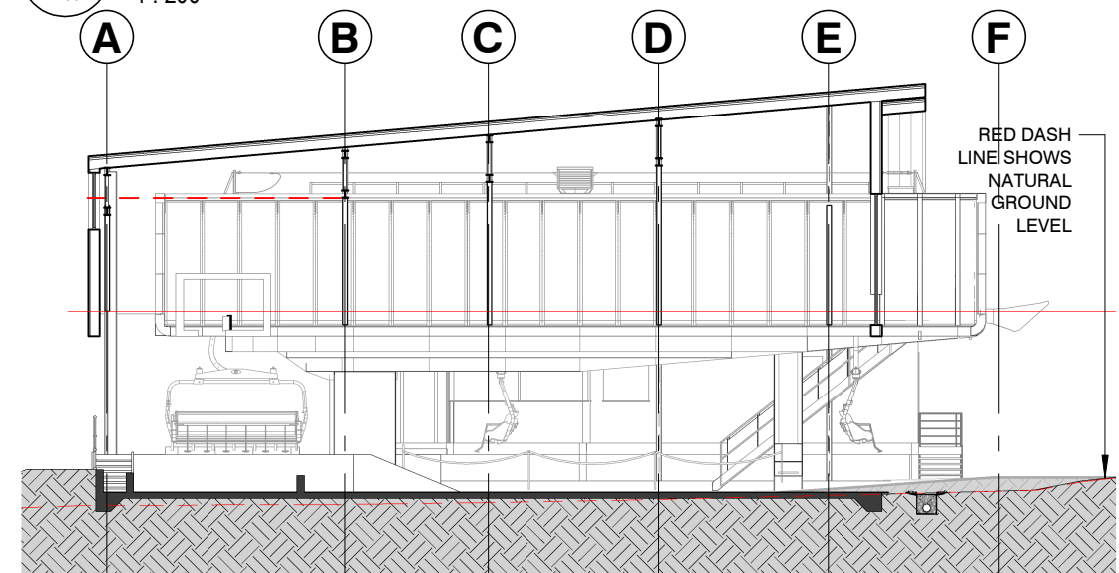

2 SECTION 2 STAGE 2
A1.001 1 : 200

3 SECTION 3 - STAGE 2
A1.001 1 : 200

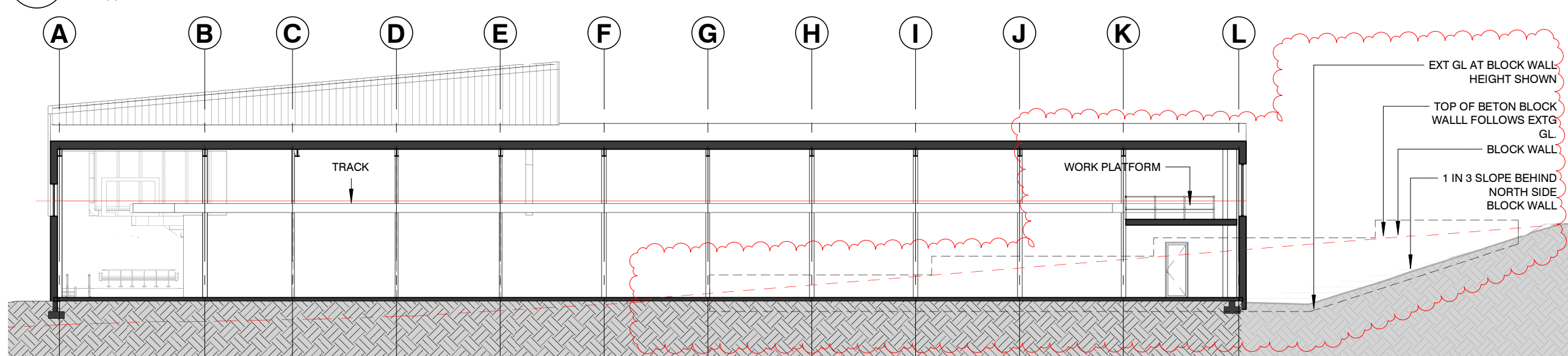

NSW
GOVERNMENT
Department of Planning
Housing and Infrastructure
Issued under the Environmental Planning and Assessment Act 1979
Approved Section 4.55 (1A) Modification Application
No MOD 24/11703 (DA 10115 MOD 1)
Granted on the 15 November 2024
In respect to DA 10115
Signed M Brown
Sheet No 78 of 91

RED DASH LINE SHOWS
NATURAL GROUND LEVEL

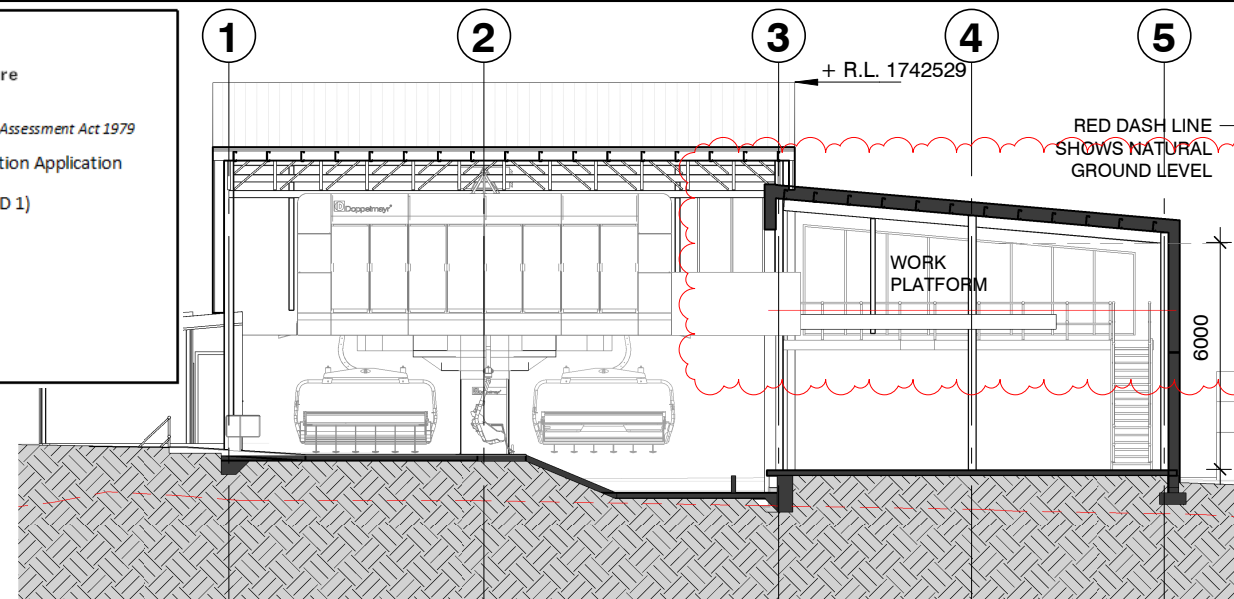

4 SECTION 4 - STAGE 2
A1.001 1 : 200

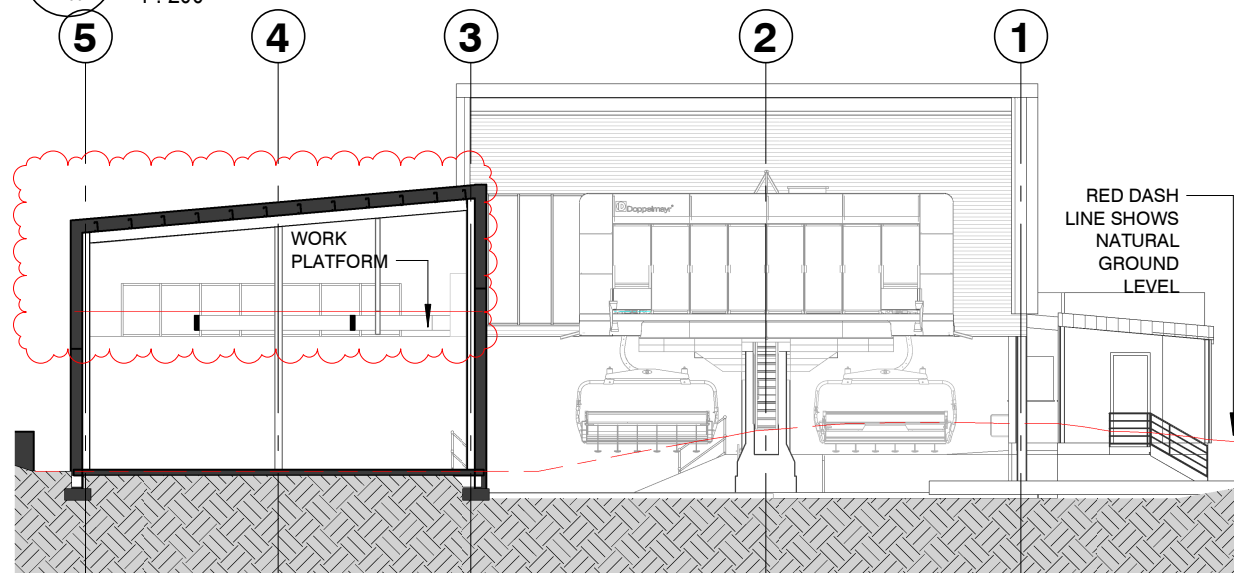

5 SECTION 5 - STAGE 2
A1.001 1 : 200

This drawing should be read in conjunction
with all relevant contracts, specifications and
drawings. Dimensions are in millimetres.
Levels are metres. Do not scale off
drawings. Use figured dimensions only.
Check dimensions on Site. Report
discrepancies immediately.

NOTES

AUTHORISED FOR ISSUE

B	11/07/2024	\$4.55 FOR SUBMISSION
A	14/06/2024	\$4.55 FOR COMMENT

ISSUE DATE SUBJECT VALIDN.

CLIENT

PERISHER

DEVELOPMENT APPLICATION

PROJECT
BOTTOM STATION - PERISHER
CHAIR
MT. PERISHER
PERISHER RESORT

ARCHITECT

djrd
architects
T +612 9319 2955
ABN: 48 942 921 969
Nominated Architects:
Andrew Hipwell 6562
Daniel Beekwilder 6192
63 Myrtle Street
Chippendale NSW 2008
Sydney Australia
djrd.com.au

DRAWN SCALE AT A3

ST 1 : 200

DESCRIPTION
SECTIONS - STAGE 2

PROJECT No	DRAWING No	REVISION
19_433	A2.501	B